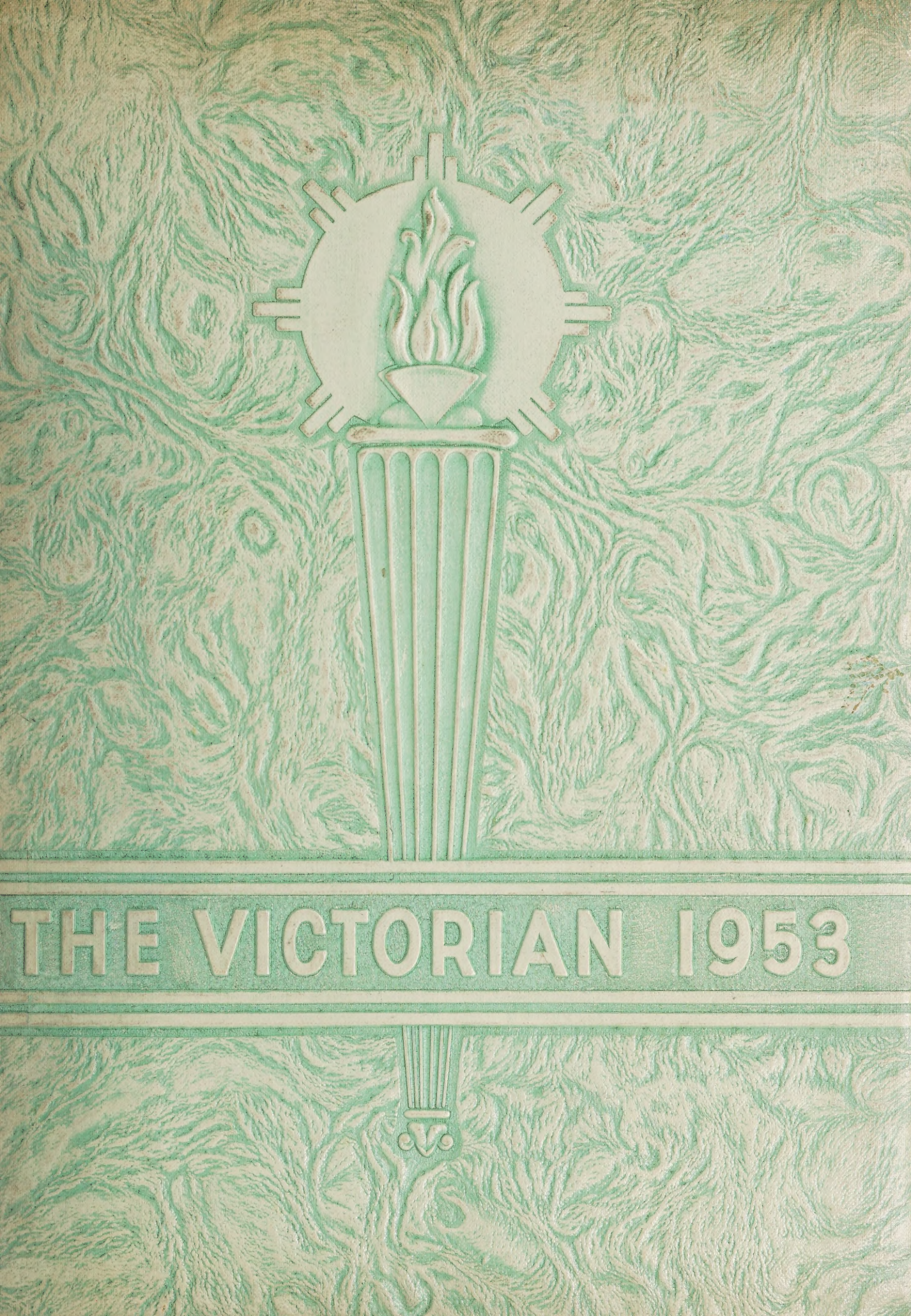
THE VICTORIAN 1953

Town and

Country

Digitized by the Internet Archive
in 2026 with funding from
North Carolina Digital Heritage Center

https://archive.org/details/victorian195300stge

The Victorian
1953

St. Genevieve-of-the-Pines Academy
Asheville, North Carolina

"LOOK"

at the

"LIFE"

of

"MADEMOISELLE"

Dedication

The senior class affectionately dedicates the 1953 *Victorian* to Miss Mary Leta Buquo, our teacher and friend. Miss Buquo's abilities range from art to history, biology to stage effects, last minute S. O. S.'s to "Dorothy Dixing". May Miss Buquo always have the best in life.

Reverend Nicholas A. Liston, M. A.

Chaplain

Board of Directors

Front Row: Mother Mouquet, Mother Potts, Reverend Mother Sharry, Mother Bertrand, Mother Dorothea.

Second Row: Mother Lunsford, Mother Stelling, Mother Leible.

Absent for the picture: Mother Farragher.

Seated: Mrs. Hall, Mrs. Bergere, Miss Guilka, Mrs. Norwood.

Standing: Mrs. Carter, Miss Buquo.

1953

VICTORIAN STAFF

Editor-in-Chief ..... Willie Starrenburg
Business Manager ..... Sue Boss
Associate Editors ..... Margaret Hopkins and Kitty Beatty
Photographic Editors ..... Violetta Valus and Sandy Rutherford
Art Editors ..... Sondra Wishart and Jean Wilkins
Typists ..... Ann Osteen and Molly Kate Thomas

VICTORETTE STAFF

Editor-in-Chief ..... Barbara Burgess
Associate Editors ..... Louise Wood and Ann Furey
Business Manager ..... Mary Frances McGowan
Circulation Manager ..... Jane Murphy
Artist ..... Virginia Montgomery
Photographers ..... Kay Eshleman and Mary Gladys Rogers

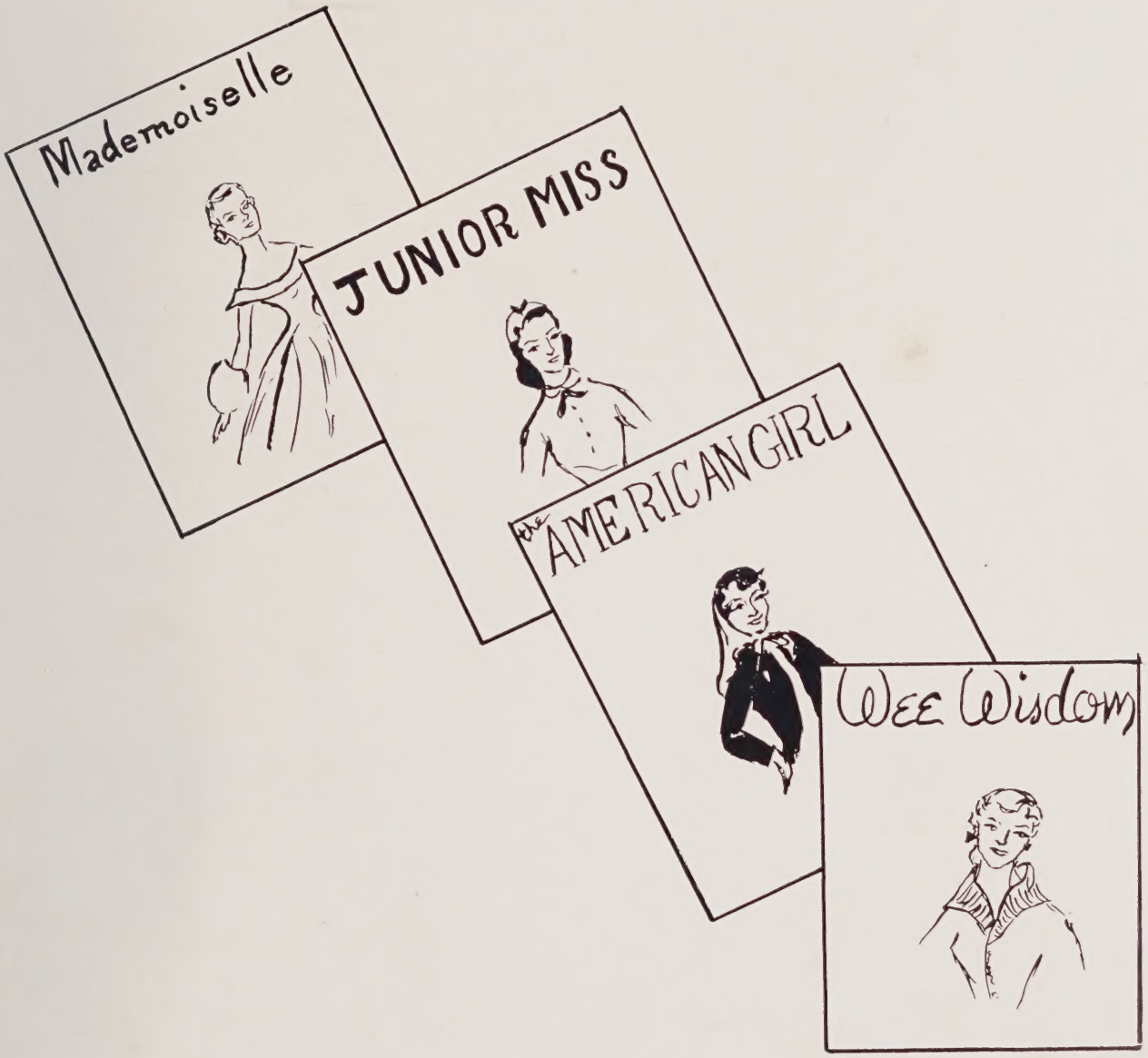
Mademoiselle
JUNIOR MISS
the AMERICAN GIRL
Wee Wisdom

YVONNE DELOI

President

penny . . . hayfield . . . trapeze

"Her overpowering presence made you feel it would not be idolatry to kneel."

Class President, '53; Inner Circle Council, '51; *Victorette* Staff, Editor-in-Chief, '52; Pine Tree Club, '53; Tri-Lang Club, '50, '51, '52, '53; Pineers, '50, '51, '52, '53, President '52; Glee Club, '50, '53; Softball, '50, '51, '52, '53; Soccer, '52, '53; Volleyball, '50, '51, '52, '53; Newcomb, '50, '51, '52, '53; Tenikoit, '50, '51, '52, Captain, '51; Basketball, '50, '51, '52, '53, Captain, '51, '52, '53; Field Day, '50, '51, '52, '53, Captain, '53; Badminton, '50; Senior Play Crew, '53; Yellow Ribbon, '51, '52; Order Medal, '50, '51; Babe Ruth Sportsmanship Medal; Progress Medal, '50.

JACKIE ROMIEUX

Vice-president

gardenia . . . smile . . . romance

"Her smile was prodigal of summery shine."

Class Treasurer, '52; Vice-president, '53; Pine Tree Club, '52, '53, Secretary-Treasurer, '52, President, '53; Tri-Lang Club, '51, '52, '53; Pineers, '50, '51, '52, '53, Vice-president, '53; Glee Club, '53; Soccer, '53; Volleyball, '52, '53, Captain, '52; Field Day, '50, '51, '52, '53; Tenikoit, '52; Senior Play Cast, '53; Yellow Ribbon, '51, '52.

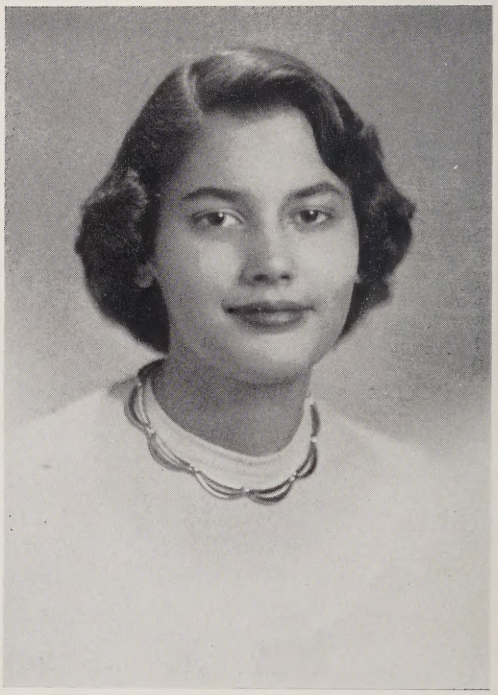

SUE EDGERTON

Secretary

deep waters . . . organdy . . . homey

"She was a scholar, and a ripe and good one."

Class Secretary, '53; Pine Tree Club, '52, '53; Tri-Lang Club, '50, '51, '52, '53, President, '53; Pineers, '50, '51, '52, '53; Glee Club, '50, '53; Softball, '52, '53; Volleyball, '52; Tenikoit, '52, '53, Captain, '52, '53; Basketball, '51, '52, '53; Soccer, '52, '53; Field Day, '50, '51, '52, '53; *Victorette* Staff, '52, '53; Christmas Play Cast, '53; Senior Play Cast, '53; Yellow Ribbon, '50; Red Ribbon, '51, '52.

LARRY SUMNER

Treasurer

'Tphiffy' . . . prism . . . nightingale

"Her face betokened all things dear and good."

Class Vice-president, '52; Class Treasurer, '53; Pine Tree Club, '53, Secretary-Treasurer, '53; Tri-Lang Club, '50, '51, '52, '53; Pineers, '50, '51, '52, '53; Glee Club, '50, '52, '53; Soccer, '52; Field Day, '50, '52, '53; Senior Play Cast, '53; Yellow Ribbon, '50, '52; Red Ribbon, '51.

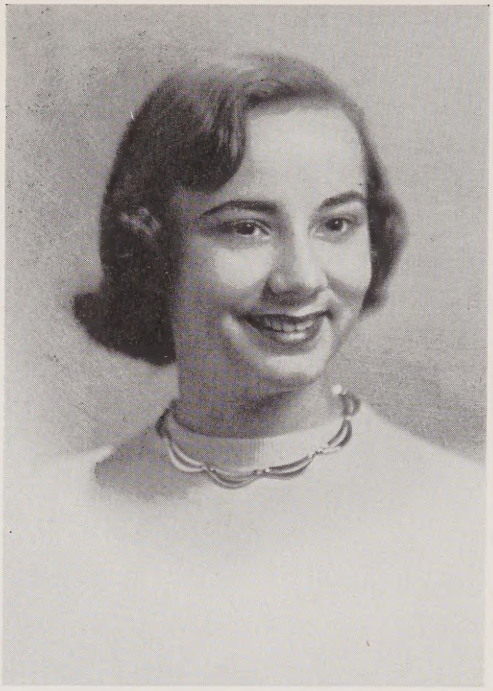

KITTY BEATTY

midnight . . . secret . . . Egyptian

"Her eyes are stars of twilight fair, like twilight's, too, her dusky hair."

Entered September, 1951; *Victorian* Staff, Associate Editor, '53; Tri-Lang Club, '52, '53; Pineers, '52, '53; Glee Club, '53; Softball, '52, '53; Soccer, '52, 53, Captain, '52; Volleyball, '52, '53; Newcomb, '52, '53; Tenikoit, '52, '53; Basketball, '52, 53; Field Day, '52, '53; Senior Play Cast, '53.

SUE BOSS

sunshine . . . lace collars . . . pink sand

"What a thing friendship is, world without end."

Entered September, 1952; *Victorian* Staff, Business Manager, '53; Tri-Lang Club, '53; Pineers, '53; Soccer, '53, Captain, '53; Volleyball, '53; Softball, '53; Newcomb, '53; Tenikoit, '53; Basketball, '53; Field Day, '53; Senior Play Cast, '53.

DOTTIE BRADLEY

firecracker . . . ebony . . . Weaverville

"Her youth, with fun and laughter will not pass swiftly by."

Class Secretary, '52; Tri-Lang Club, '51, '52, '53; Pineers, '50, '51, '52, '53; Glee Club, '50; Softball, '50, '51, '52, '53; Soccer, '52, '53; Volleyball, '52, '53; Newcomb, '50, '51, '53; Basketball, '50, '51, '52, '53; Field Day, '50, '51, '52, '53; Yellow Ribbon, '50, '51; Order Medal, '50, '51.

JOAN CHU

magnolia . . . y'all . . . Vogue

"Her air, her manners, all who see admire."

Entered September, 1950; Inner Circle Council, President, '53; Class Vice-president, '51; Tri-Lang Club, '51, '52; Pineers, '51, '52, '53; Glee Club, '53; Soccer, '52, '53; Volleyball, '51; Tenikoit, '51, '52, '53; Captain, '53; Field Day, '51, '52, '53; Order Medal, '51, '52; Senior Play Crew, '53.

MARGARET HOPKINS

mustard seed . . . hiccup . . . candlelight

"Horses she loves, laughter and the sun."

Victorian Staff, Associate Editor, '53; Tri-Lang Club, '50, '51, '53; Pineers, '50, '51, '52, '53; Glee Club, '50, '51, '53; Softball, '50, '51, '52, '53; Volleyball, '50, '51, '52, '53; Tenikoit, '50, '51, '52; Basketball, '50, '51, '52, '53; Soccer, '52, '53; Newcomb, '50, '51, '52, '53; Field Day, '50, '51, '52, '53; Archery Medal, '50; Senior Play Cast, '53; Red Ribbon, '50, '51; Yellow Ribbon, '52.

DOROTHY MAE McCORMICK

bubbles . . . Little Miss Muffet . . . impish

"A girl of cheerful yesterdays and confident tomorrows."

Entered September, 1951; Inner Circle Council, Vice-president, '53; Tri-Lang Club, '52, '53; Pineers, '52; Glee Club, '52, '53; Soccer, '52; Field Day, '52, '53; Senior Play Cast, '53.

MARY LOU ORDERS

pearl . . . spring shower . . . noontide

"Twas a hand white, delicate, dimpled, warm, languid and bland."

Entered September, 1951; Tri-Lang Club, '52, '53; Pineers, '52, '53; Glee Club, '53; Field Day, '52, '53; *Victorette* Staff, '53; Volleyball, '52.

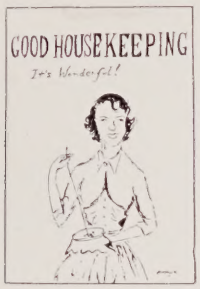

ANN OSTEEN

dynamo . . . "doodler" . . . Mardi Gras

"Rare compound of oddity, frolic, and fun!"

Red Cross Representative, '52, '53; Tri-Lang Club, '50, '51, '52, '53; Pineers, '50, '51, '52, '53, Secretary-Treasurer, '53; Glee Club, '50, '51, '52, '53; Softball, '50, '51, '52, '53; Volleyball, '50, '51, '52, '53, Captain, '50, '53; Soccer, '52, '53; Newcomb, '50, '51, '52, '53, Captain, '51; Tenikoit, '50, '51, '52, '53; Basketball, '50, '51, '52, '53; Field Day, '52, '53; Christmas Play Crew, '52, Cast, '53; Senior Play Cast, '53; Yellow Ribbon, '50; School Spirit Medal, '50; Courtesy Medal, '50.

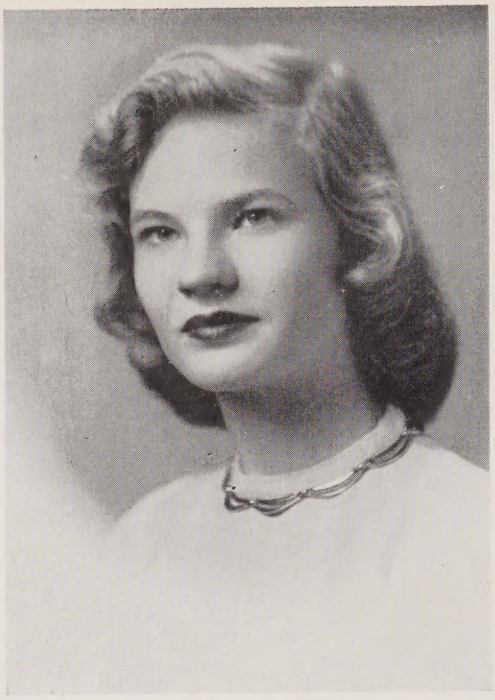

SANDY RUTHERFORD

buzzbomb . . . wings . . . Manhattan

"True wit is like a brilliant stone."

Red Cross Representative, '50; *Victorian* Staff, Photographic Editor, '53; *Victorette* Staff, Assistant Editor, '52; Pine Tree Club, '53; Tri-Lang Club, '50, '51, '52, '53; Pineers, '50, '51, '52, '53; Glee Club, '50, '51, '53; Volleyball, '52; Newcomb, '51, '52; Field Day, '50, '51, '52, '53; Christmas Play Cast, '51; Senior Play Cast, '53.

CAROL LOIS SCHAFFER

suede . . . cloud . . . circus

"It warms me, it charms me to mention but her name."

Entered September, 1952; Tri-Lang Club, '53; Pineers, '53; Softball, '53; Soccer, '53; Field Day, '53.

WILLIE STARRENBURG

blue skies . . . Babe Ruth . . . bumble bee

"No gems, no gold she needs to wear; she shines intrinsically fair."

Inner Circle Council Junior Representative, '52; *Victorian* Editor-in-Chief, '53; Tri-Lang Club, '51, '52, '53, Latin Representative, '53; Pineers, '50, '51, '52, '53; Glee Club, '50, '51, '53; Softball, '50, '51, '52, '53, Captain, '52, '53; Soccer, '52, '53; Volleyball, '50, '51, '52, '53; Tenikoit, '50, '51, '52, '53; Basketball, '51; Field Day, '50, '51, '52, '53, Sub Captain, '52; Senior Play Cast, '53; Yellow Ribbon, '51; Order Medal, '50, '51, '52.

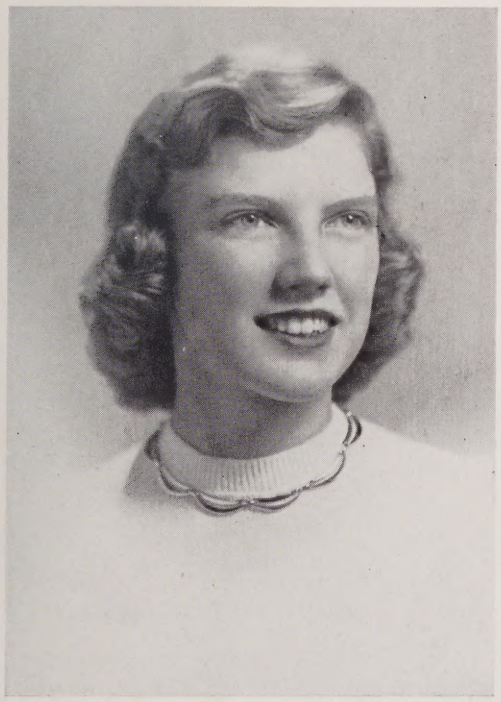

MOLLY KATE THOMAS

old lace . . . ivory . . . willow

"Consideration, like an angel came."

Class President, '52; Tri-Lang Club, '50, '51, '52, '53; Pineers, '50, '51, '52, '53; Glee Club, '50, '51; Softball, '50, '51, '52, '53; Volleyball, '50, '51, '52, '53, Captain, '51; Tenikoit, '50, '51, '52, '53; Basketball, '50, '51, '52, '53; Soccer, '52, '53; Field Day, '50, '51, '52, '53, Sub Captain, '51; Newcomb, '50, '51, '52, '53, Captain, '50, '52, '53; Senior Play Cast, '53; Yellow Ribbon, '52.

VIOLETTA VALUS

velvet . . . rust . . . whispering pine

"Sweet lips wheron perpetually did reign the summer calm of golden charity."

Pine Tree Club, '53; *Victorian* Staff, Photographic Editor, '53; Tri-Lang Club, '50, '51, '52, '53; Pineers, '50, '51, '52, '53; Glee Club, '53; Softball, '52, '53; Volleyball, '53; Newcomb, '52; Basketball, '51; Field Day, '50, '51, '52, '53; Senior Play, Stage Manager, '53; Yellow Ribbon, '50, '51; Courtesy Medal, '52.

JEAN WILKINS

taffy . . . puppy . . . rain drops

"As pure and sweet, her fair brow seemed eternal as the sky."

Tri-Lang Club, '50, '51, '52, '53; Pineers, '50, '51, '52, '53; Glee Club, '50, '51; Volleyball, '51, '52, '53; Newcomb, '52; Tenikoit, '50, '52; Basketball, '52; Field Day, '50, '51, '52, '53; Senior Play Cast, '53.

SONDRA WISHART

petite . . . symphony . . . Dresden

"Her ivory hands on the ivory keys stray in a beautiful fantasy."

Class Historian, '50, '51, '52, '53; *Victorian* Staff, Art Editor, '53; Tri-Lang Club, '51, '52, '53, French Representative, '53; Pineers, '50, '51, '52, '53; Glee Club, '50, '53; Soccer, '52; Field Day, '50, '52, '53; Yellow Ribbon, '50, '51, '52; Annual Library Award, '51, '52.

SENIOR CLASS

MOTTO: *Today Decides Tomorrow*

CLASS COLORS: *Green and White*

CLASS FLOWER: *Lily of the Valley*

Junior

NANCY SCHWOYER
President

JUNE BLANTON

NANCY BRADFIELD

SARA BUFORD

BARBARA BURGESS

SALLIE CARTER

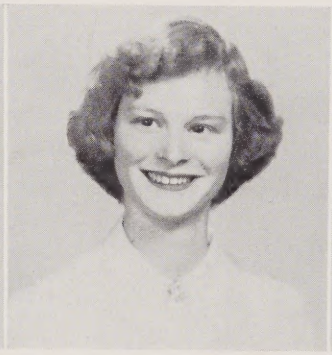

CAROL DEMMON

KAY ESHLEMAN

MARGARET FRITH

JUDY FULDNER

ANNE FUREY

GABRIELLE GABAYET

LUCINDA MCCONNEL

Miss

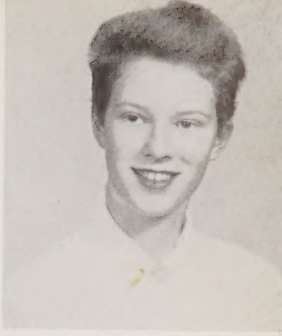

HARRIET TALMADGE
Vice-president

MARY FRANCES MCGOWAN

JOAN MCLEAN

MARIA TERESA MATIZ

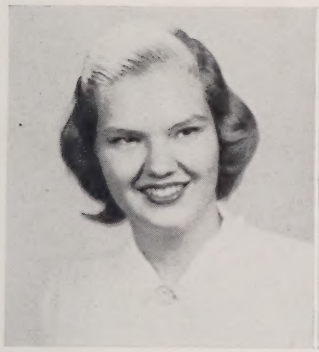

MARGARET MILES

VIRGINIA MONTGOMERY

CONSUELO MORANTE

JANE MURPHY

MARY GLADYS ROGERS

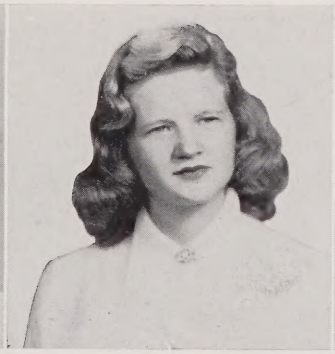

ELOISE SAUNDERS

PAT STANLEY

LOUISE WOOD

American

Carter Chapin
President

Joyce Alexander

Matilde A-Sarmiento

Carolyn Bauer

Janet Bergemann

Miriam Brown

Ann Coggins

Karen Cornell

Jane Crawford

Kathryn Davis

Jane Frazier

Annette Gagnier

Suzette Gagnier

Girl

Lee Arbogast
Vice-president

Barbara Kay Jernigan

Marilyn Mathews

Betty Ann Moritz

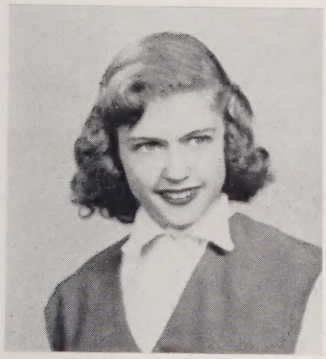

Marian Neamond

Susan Noquera

Stuart Pegram

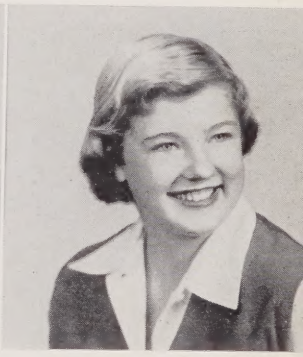

Julia Smith

Jane Strom

Carolina Valus

Claudia Walsh

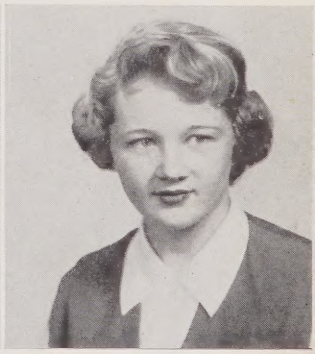

Sandra York

Wee

Terry Gudger
President

Betsy Baker

Penny Barnes

Angela Brown

Elsie Bryson

Mary Jean Chandler

Roberta Chapin

Anna Cherry

Nancy Coston

Agnes Mae Gibbs

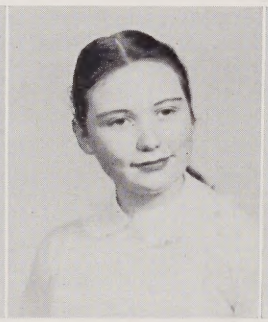

Margot Greig

Dorothy May Haigh

Maureen Johnson

Connie Kennedy

Hildegard Kopf

Louise Lambert

Maria Lamprinakos

Sally Lewis

Wisdom

Betsy Carpenter
Vice-president

Justine Lowenberg

Jo-Ann McGowan

Mary Ellen McKenzie

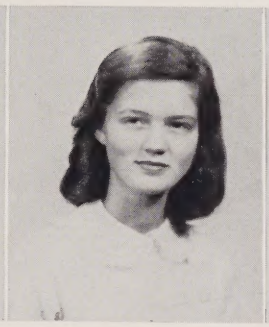

Barbara McLeod

Melissa Moose

Anne Nettles

Nancy Osborn

Mary Alice Powell

Pat Puckett

Elba Rodriquez

Stuart Smith

Jane Stikeleather

Deana West

Joan White

Ruth Wilkins

Mary Dale Williams

Jane Zickgraf

School Song

St. Genevieve's, in thee we glory!
Yes, all thy children love thee well.
We hail thy name in song and story;
To all the world thy praise we tell
To all the world thy praise we tell
In chorus clear our voices ringing
Awake the echoes far and near,
Our hearts find joy and gladness here,
Our love we show with happy singing.

CHORUS

Hurrah, Saint Genevieve's!
Thy star forever leads.
With joyful song we hail thee and say,
"Saint Genevieve's for aye!"

Thy gentle counsels always heeding
United for thy cause we stand,
Our loyal hearts for thee are pleading
Oh, may we be thy faithful band.
Oh, may we be thy faithful band.
Thy star aloft is ever leading
Its golden rays light up our way
With trusting faith we'll always pray,
Saint Genevieve's, for thy succeeding.

LIVING

Time

First Time . . .

September 14, 1951 . . . Circus Welcome . . . Hurry! Hurry! Hurry! . . . Pine Cones . . . Library Science . . . Halloween Party . . . Heard any good ghost stories lately? . . . Mother Bowman . . . Two daily Latin classes — one during school, one after school . . . Library Sale . . $93.76 . . . "Hamlet" with Laurence Olivier . . . "Bird on Nellie's Hat" . . . Ankle length skirts . . . Reports and more reports . . . Ski Lodge . . . Retreat . . . Softball tournament . . . A taste of victory . . . Short hair . . . Field Day . . . Need a shine? . . . By one point! Whew! . . . Eskimo Pies . . . Nutcracker Suite? . . . Dear Lord, please help us win this game!!

Last Time . . .

Really Juniors!! My, my, time does fly . . . Mother Fitzgerald . . . Fresh air and colored chalk . . . Dark glasses for Geometry class . . . Unto These Pines . . . Partie! Partie! . . . Wreck room . . . Hot Springs, N. C. . . . Dents in the auditorium wall . . . Better late than never . . . 10:30 pick-up time . . . Means of reproduction . . . Vacations welcome one and all . . . peroxide and dyes . . . disecting in Bio Lab . . . Cool clear formaldehyde . . . Deep Sea Dance . . . "The City Slicker and Our Nell" . . . Al-i-us . . . Strikes . . . Southern Garden . . . Junior-Senior . . . Cars . . . Trips to C.S. . . . Junior Propositions . . . Sleeping Beauty . . . Dear Lord, please help us win this game!!!

Next Time . . .

Sophomores already? . . . U. S. S. Southern Belle . . . Halloween Party . . . Cheaper By The Dozen . . . I don't get this French so well!! . . . Foreign stamps . . . Long hair . . . Shorter skirts . . . Waste Paper Drive . . . Homework forgotten . . . Unparliamentary procedure . . . It's unanimous . . . Hot dogs! Get your hot dogs here! . . . I Tought I taw a Putty Tat . . . Writing hospital . . . Contagious . . . Baskets for the poor . . . Invitation to visit Sir Dancelot . . . "Sugar and Spice" . . . Bills . . . Basketball . . . "Old Soldiers Never Die" . . . "T.S."?? , , , C. S. pins . . . Father Huston . . . Sophomore Silly Symphony . . . "Death of Joan of Arc" . . . Dear Lord, please help us win this game!!!

This Time . . .

Seniors at last!!! . . . Who's your little sister? . . . Senior English . . . What college are you going to? . . .Student Activity made to order . . . RINGS!!! They're here! They're here! . . . And where is that space we once called the floor?? . . . Oops I dropped the H2SO4 . . . Punctuality . . . U.S.S. Dreamboat . . . "Toby or not toby" . . . We'll learn to listen yet . . . State . . . Weekends . . . False finger nails . . . Father Cavenaugh . . . Sulfur and clothespins . . . Sophistication? What's that? . . . Sisteen . . . The world's smallest violin . . . Eisenhower grasshopper . . . "All in a bunch." . . . Where's Henry? . . . Kelley and Sheats . . . Play practice vs homework . . . Ith Thpiffy . . . Resting up after vacations . . . Potato chips and mustard . . . Grandfather screw . . . Seniors vs Emily Post . . . "Between Flights" . . . House Party . . . Debate . . . Baccalaureate . . . GRADUATION . . . Dear Lord, please help us win this game!!

1953

STUDENT COUNCIL
OF THE
ACADEMY STUDENT GOVERNMENT

President ..... YVONNE DELOI
Vice-president ..... JACKIE ROMIEUX
Secretary ..... SUE EDGERTON
Treasurer ..... LARRY SUMNER
Junior President ..... NANCY SCHWOYER
Junior Vice-president ..... HARRIET TALMADGE
Sophomore President ..... CARTER CHAPIN
Sophomore Vice-president ..... LEE ARBOGAST
Freshman President ..... TERRY GUDGER
Freshmen Vice-president ..... BETSY CARPENTER

INNER CIRCLE COUNCIL

President ..... JOAN CHU
Vice-president ..... DOROTHY MAE MCCORMICK
Junior Representative ..... MARGARET FRITH

American Heritage

We, the class of 1953, being or reasonably sound mind and body wish to make the following bequests:

To Reverend Mother Sharry, Mother Potts, and all the faculty we leave our deepest love and sincere gratitude for guiding us through these four important years.

To the Juniors we leave, but not willingly, our beloved Mother Potts, the trials and tribulation of Senior English, and last but not least, *Henry Esmond.*

To the Sophomores, our sister class, we pass down all our championships and trophies, and our never-ceasing energy.

To the Freshmen, our little sisters, we bequeath our love of S. G. P. and all the good times we've had. May you cherish them as we did.

The individual members of the class wish to make known the following bequests:

I, Kitty Beatty, do leave my long string of boy friends plus Margie Hartshorn's which were given to me, to Stuart Pegram and my deep voice to Annette Gagnier.

I, Sue Boss, do will one of my "Bossmobiles" to Julia Smith and my short hair to Pat Stanley.

I, Dottie Bradley, do bequeath my fingernails to Joan McLean and my friendship with Dottie McCormick to Mary Dale Williams and Virginia Montgomery.

I, Joan Chu, do leave my bedroom to Kay Eshleman and Margaret Frith and my dark hair to Mary Ellen McKenzie.

I, Yvonne DeLoi, do will my report book to Nancy Schwoyer and my curly hair to Penny Barnes.

I, Sue Edgerton, do present my longitude to Nancy Coston and my Latin notes to Sallie Carter.

I, Margaret Hopkins, do will my history notes which were given to me by Yvonne, who received them from Joan Chu who accepted Betty de Beilby's, who received them from Willie Vander Kaaden, to Jane Crawford and my love of Asheville-Biltmore College to Mary Alice Powell.

I, Dottie McCormick, do leave my size to Marilyn Mathews and my friendship with Dottie Bradley to Virginia Montgomery and Mary Dale Williams.

I, Mary Lou Orders, do bequeath my southern accent to Nancy Osborn and my translation of Caesar to Barbara McLeod.

I, Ann Osteen, do leave my "Wolfpack" collection to Sara Buford and my ability to get in trouble to Hildegard Kopf.

I, Jackie Romieux, do will my aquatic ability to June Blanton and my jalopy to Louise Wood.

I, Sandy Rutherford, do present my most cherished possession, my Christ School ring, to Eloise Saunders and my ability to find my possessions to Lucinda McConnel.

I, Carol Lois Schaffer, do bequeath my ability to follow directions to Claudia Walsh and my weekly bulletin to Carolyn Bauer.

I, Willie Starrenburg, do leave my most valuable collection of baseball magazines, newspapers, and letters to Barbara Burgess and my willpower in dieting to Anna Cherry.

I, Larry Sumner, do will my moccasins to Karen Cornell and my energy to Ann Nettles.

I, Molly Kate Thomas, do leave my paper clips to Elsie Bryson and my space in the parking lot to the Sophomores in hopes that one of them will soon have a car.

I, Violetta Valus, do present my messy notebook to Margaret Frith and my shyness to Jane Crawford.

I, Jean Wilkins, do bequeath my English notes to Harriet Talmadge and my "talkativeness" to Terry Gudger and Louise Lambert.

I, Sondra Wishart, do will my "musicianship" to Mary Gladys Rogers and my "antique" notebook to Joyce Alexander.

And now, we the seniors do leave.

In witness whereof we have herewith subscribed our signature.

THE SENIORS.

This was published and declared by the said testators to be their last will and testament, in the presence of us, who, at their request have subscribed our names thereto as witness, and in their presence and in the presence of each other.

NANCY SCHWOYER
HARRIET TALMADGE

1953

PINE TREE CHAPTER OF THE NATIONAL HONOR SOCIETY

President ..... JACKIE ROMIEUX

Vice-president ..... HARRIET TALMADGE

Secretary-treasurer ..... LARRY SUMNER

Left to right: Margaret Miles, Barbara Burgess, Kay Eshleman, Anne Furey, Harriet Talmadge, Jackie Romieux, Larry Sumner, Sandy Rutherford, Violetta Valus, Yvonne DeLoi, Sue Edgerton.

S. G. P. PRE-VOTERS

COMMITTEE

1953

'Life' Goes to a Class Reunion

Last week the graduating class of 1953 had their first reunion in twenty years. Thirteen girls out of a class of nineteen gathered at their Alma Mater, Saint Genevieve's, in Asheville, North Carolina, *Life* photographer and reporter, Larry Sumner, was present and took this picture for *Life* magazine.

Pictured above, left to right: First row, Yvone DeLoi, Editor-in-chief of *Life* magazine. She has been voted the best journalist of our time.

Willie Starrenburg, manager of the Brooklyn Dodger baseball team. It seems she has all the players on a strict diet of Ry-Krisp.

Jackie Romieux, the leading swimmer in the New York aquacade. She also models bathing suits for Powers.

Sue Edgerton, the famous Latin scholar who translated "Hamlet" into Latin. In her spare time she is a trapeze artist for Dangling Brothers Circus.

Jean Wilkins, founder of the world famous club, the V. W. B. S. (Volunteer Workers for Baby Sitting).

Lou Orders, the author of the Orders Dictionary, in which all the words have a slow, easy-going, Southern drawl.

Ann Osteen, the inventor of the space ship U. S. S. Raleigh, which takes weekly trips to the moon.

Second row: Margaret Hopkins, "Miss Car-Hop of 1973." In between orders she works on her own TV show, "Don't Get Excited."

Violetta Valus, the inventor of the car that stretches after seven people are packed in. It is a great help in her taxi service.

Molly Kate Thomas, "Mrs. Housewife of 1973." Her domestic ability has carried her far in the world.

Sue Boss, the manufacturer of the new, delux Bossmobile. Sue test-drives each one herself.

Dottie Bradley, a leading citizen of Weaverville. It seems she is campaigning for a stop light in the undernourished metropolis so the tourists will not miss the town.

Dottie Mae McCormick, the dancer of stage and screen who has just won an "Oscar" for her brilliant performance in "The Blue Boots."

Not present for the picture were: Sandy Rutherford, who is on tour in Europe in her new musical play, "Where's Dicky?"

Carol Lois Schaffer, who is in Africa working on a new drug for gaining weight.

Sonnie Wishart, who is in seclusion somewhere trying to finish "The Unfinished Symphony."

Joan Chu, who is owner and operator of a thriving hot dog, concession, and souvenir stand on Savannah Beach. The business was so good that she could not leave.

Kitty Beatty, who is the wife of the premier of France. They are now living in Paris.

Larry Sumner, who was taking the picture.

1953

CHILDREN OF MARY SODALITY

President ..... MARGARET FRITH

Vice-president ..... JOAN CHU

Secretary-Treasurer ..... LOUISE WOOD

First Row: Jane Murphy, Kitty Beatty, Joan Chu, Margaret Frith, Louise Wood, Matilde Anillo-Sarmiento, Virginia Montgomery, Gabrielle Gabayet.

Second Row: Kay Eshleman, Jane Frazier, Consuelo Morante, Elba Rodrigues, Maria Teresa Matiz.

"THE QUEEN'S WORK"

Today's Woman

IN APPEARANCE WOULD HAVE:

Willie's hair
Kitty's eyes
Molly Kate's complexion
Ann's teeth
Sue Boss' smile
Dottie's expression
Mary Lou's hands
Jackie's legs
Dottie Mae's feet
Yvonne's posture
Sandy's figure
Joan's style

IN ABILITY WOULD HAVE:

Sondra's musical ability
Sue Edgerton's intelligence
Violetta's business ability
Margaret's ability to make friends
Carol's speaking voice
Jean's domestic ability
Larry's singing voice

IN CHARACTER WOULD HAVE:

Kitty's originality
Sue Boss' cheerfulness
Dottie's openness
Joan's neatness
Yvonne's leadership
Sue Edgerton's diligence
Margaret's determination
Dottie Mae's observance
Mary Lou's calmness
Ann's vitality
Jackie's justice
Sandy's friendliness
Carol's straightforwardness
Willie's good nature
Larry's sportsmanship
Molly Kate's loyalty
Violetta's tact
Jean's cooperation
Sondra's ambition

Coronet

Most cheerful ..... Nancy Coston
Most loyal ..... Yvonne DeLoi
Most energetic ..... Gabrielle Gabayet
Most original ..... Sonnie Wishart
Most reliable ..... Angela Brown
Most capable ..... Jackie Romieux
Most sympathetic .. Mary Ellen McKenzie
Most charitable ..... Violetta Valus
Most considerate ..... Penny Barnes
Prettiest ..... Molly Kate Thomas
Most perservering ..... Karen Cornell
Friendliest ..... Willie Starrenburg
Most poised ..... Stuart Pegram
Daintiest ..... Joan Chu
Best personality ..... Harriet Talmadge
Most mischievous ..... Jane Crawford
Wittiest ..... Mary Lou Orders
Most observing ..... Mother Potts
Most even-tempered ..... Ann Furey
Best dancer ..... Dottie Mae McCormick
Most athletic ..... Julia Smith
Most popular ..... Yvonne DeLoi
Most natural ..... Harriet Talmadge
Most excitable ..... Margaret Hopkins
Most attractive ..... Ruth Wilkins
Most gullible ..... Carol Lois Schaffer
Most refreshing ..... Suzette Gagnier
Most modest ..... Larry Sumner
Most versatile ..... Hildegard Kopf
Most intellectual ..... Sue Edgerton
Most optimistic ..... Sandy Rutherford
Most dramatic ..... Margot Greig
Most vivacious ..... Mary Gladys Rogers
Most stylish ..... Barbara Ann McLeod
Most willing ..... Jean Wilkins
Most artistic ..... Virginia Montgomery
Most striking ..... Kitty Beatty
Most appreciative ..... Claudia Walsh
Most unpredictable ..... Ann Osteen
Most independent ..... Dottie Bradley
Most sophisticated ..... Sue Boss
Most likable ..... Jane Strom
Best sport ..... Kathryn Davis

1953

TRI-LANG CLUB

President ..... SUE EDGERTON

Latin Chairman ..... WILLIE STARRENBURG

French Chairman ..... SONDRA WISHART

Spanish Chairman ..... BARBARA BURGESS

First Row: Jackie Romieux, Larry Sumner, Margaret Hopkins, Carol Lois Schaffer, Mary Lou Orders, Kitty Beatty, Sue Boss, Yvonne DeLoi, Ann Osteen, Dottie Bradley, Sandy Rutherford, Dorothy Mae McCormick, Jean Wilkins Molly Kate Thomas, Violetta Valus.

Second Row: Judy Fuldner, Louise Wood, Joan McLean, Mary Frances McGowan, Sallie Carter, Mary Gladys Rogers, June Blanton, Sara Buford, Maria Teresa Matiz, Jane Murphy, Virginia Montgomery, Nancy Schwoyer, Consuelo Morante, Gabrielle Gabayet, Lucinda McConnel, Eloise Saunders.

Third Row: Nancy Harris, Barbara Kay Jernigan, Carter Chapin, Marian Neamond, Susan Noguera, Margaret Frith, Kay Eshleman, Pat Stanley, Anne Furey, Margaret Miles, Jill Buffum, Carol Demmon, Nancy Bradfield, Harriet Talmadge.

Fourth Row: Claudia Walsh, Joyce Alexander, Matilde Anillo-Sarmiento Julia Smith, Betty Ann Moritz, Jane Frazier, Karen Cornell, Kathryn Davis, Jane Strom, Ann Coggins.

Fifth Row: Elsie Bryson, Hildegard Kopf, Jane Crawford, Lee Arbogast, Sandra York, Stuart Pegram, Carolina Valus, Marilyn Mathews, Maria Lamprinakos.

Sixth Row: Mary Alice Powell, Ruth Wilkins, Nancy Coston, Jo-an McGowan, Dorothy May Haigh, Terry Gudger, Roberta Chapin, Angela Brown.

Seventh Row: Mary Dale Williams, Penny Barnes, Elba Rodrigues, Joan White, Betsy Carpenter, Barbara McLeod, Justine Lowenburg, Deana West, Melissa Moose, Agnes Mae Gibbs, Pat Puckett, Anna Cherry.

Eighth Row: Mary Ellen McKenzie, Louise Lambert, Maureen Johnson, Jane Stikeleather, Stuart Smith, Sally Lewis, Pat Campbell, Margot Greig, Connie Kennedy.

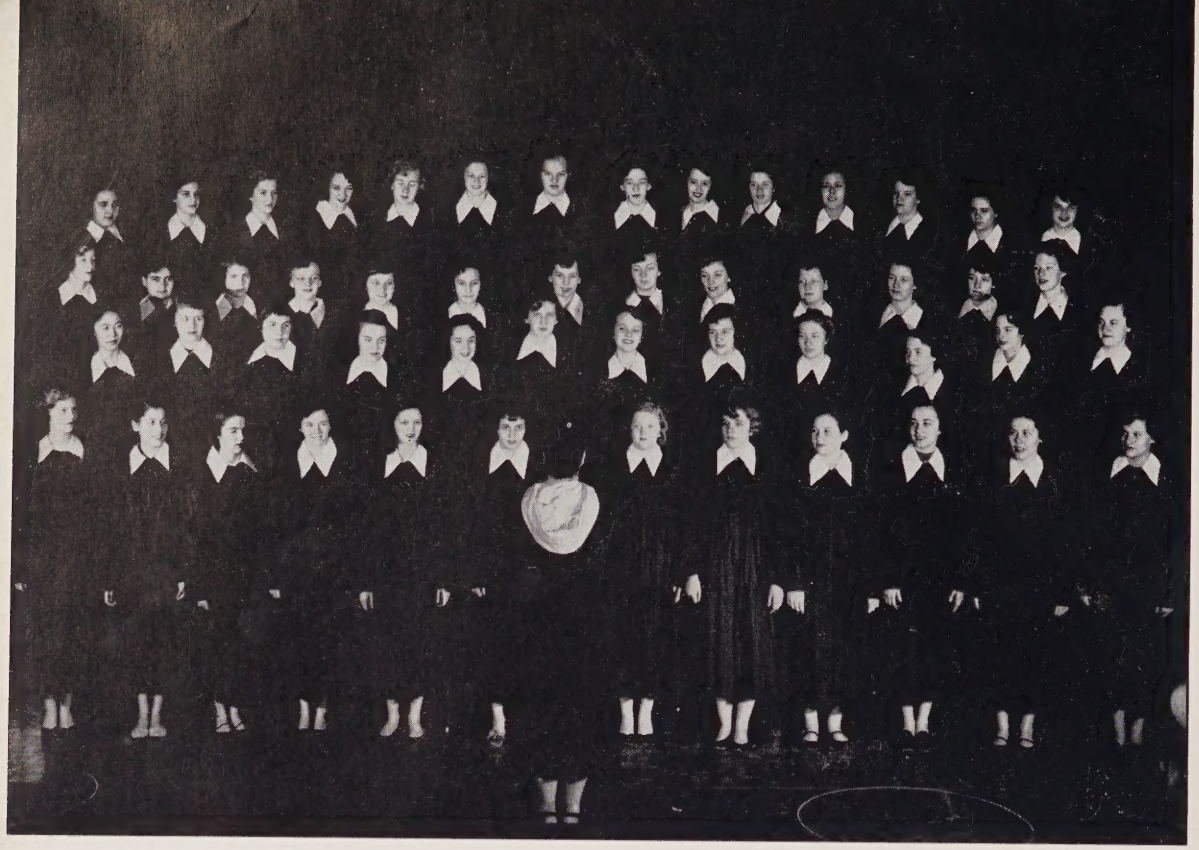

1953

GLEE CLUB

Director: Mrs. Margaret Spiro Norwood

First Row: Sandy Rutherford, Jackie Romieux, Larry Sumner, Margaret Hopkins, Barbara McLeod, Angela Brown, Nancy Coston, Nancy Bradfield, Margot Greig, Kitty Beatty, Nancy Schowyer, Judy Fuldner.

Second Row: Joan Chu, Mary Lou Orders, Penny Barnes, Roberta Chapin, Dottie Mae McCormick, Mary Gladys Rogers, Ruth Wilkins, Justine Lowenburg, Deana West, Carolyn Bauer, Sonnie Wishart, Barbara Burgess.

Third Row: Mary Alice Powell, Matilde A-Sarmiento, Hildegard Kopf, Betsy Carpenter, Pat Puckett, Agnes Mae Gibbs, Sara Buford, June Blanton, Kathyrn Davis, Mary Dale Williams, Lee Abrogast, Ann Osteen, Harriet Talmadge.

Fourth Row: Consuelo Morante, Maria Lamprinakos, Elsie Bryson, Louise Lambert, Karen Cornell, Carol Demmon, Margaret Miles, Sally Lewis, Sue Edgerton, Yvonne DeLoi. Violetta Valus, Willie Starrenburg, Elba Rodriguez, Jane Murphy.

"GOOD HOUSEKEEPING"

1953

PINEERS

Sponsor ..... MRS. CARTER

President ..... HARRIET TALMADGE

Vice president ..... JACKIE ROMIEUX

Secretary ..... ANN OSTEEN

First Row: Louise Wood, Kitty Beatty, Margaret Hopkins, Willie Starrenburg, Joan Chu, Larry Sumner, Dottie Bradley, Sandy Rutherford, Dorothy Mae McCormick.

Second Row: Margaret Frith, Carol Lois Schaffer, Sondra Wishart, Jean Wilkins, Sue Edgerton, Molly Kate Thomas, Mary Lou Orders, Yvonne DeLoi, Violetta Valus, Sue Boss.

Third Row: Joan McLean, Nancy Schwoyer, Virginia Montgomery, Gabrielle Gabayet, Consuelo Morante, Lucinda McConnel, Mary Gladys Rogers, Sara Buford, Eloise Saunders, June Blanton.

Fourth Row: Margaret Miles, Kay Eshleman, Judy Fuldner, Anne Furey, Maria Teresa Matiz, Barbara Burgess, Jane Murphy, Jill Buffum, Nancy Bradfield, Pat Stanley, Mary Frances McGowan, Sallie Carter, Carol Demmon.

Fifth Row: Jane Frazier, Kathryn Davis, Matilde Anillo-Sarmiento, Betty Ann Moritz, Karen Cornell, Stuart Pegram, Carolina Valus, Janet Bergemann, Jane Strom, Ann Coggins, Nancy Harris.

Sixth Row: Marian Neamond, Susan Noguera, Joyce Alexander, Lee Arbogast, Sandra York, Barbara Kay Jernigan, Julia Smith, Marilyn Mathews, Jane Crawford, Elsie Bryson.

Seventh Row: Mary Alice Powell, Ruth Wilkins, Nancy Coston, Jo-an McGowan, Dorothy May Haigh, Terry Gudger, Roberta Chapin, Angela Brown, Maria Lamprinakos, Hildegard Kopf, Penny Barnes.

Eighth Row: Agnes Mae Gibbs, Elba Rodrigues, Joan White, Betsy Carpenter, Joan White, Barbara Ann McLeod, Justine Lowenburg, Deana West, Melissa Moose, Pat Puckett, Mary Dale Williams, Mary Ellen McKenzie.

Ninth Row: Maureen Johnson, Stuart Smith, Jane Stikeleather, Sally Lewis, Pat Campbell, Margot Greig, Connie Kennedy, Ann Nettles, Anna Cherry, Louise Lambert.

S. G. P. Hit Parade

Seniors .....Nobody Knows the Troubles I've Seen

Juniors .....Trying

Sophomores .....Detour

Freshmen .....There's a Long, Long Trail a'Winding

Boarders.....Faith Can Move Mountains

Six-weeks tests....I Can't Begin to Tell You

Chemistry Lab .....Bless This House

Lunch time .....High Noon

Exams.....Through a Long and Sleepless Night

June 1st....The Loveliest Night of the Year

June 2nd .....And So to Sleep Again

Dear Editor:

Kitty .....more weekends at Carolina
Sue Boss .....a southern accent
Dottie .....a new letter sweater
Joan .....some full skirts
Yvonne .....a diamond
Sue Edgerton .....an airy classroom
Margaret .....a bottle of nerve pills
Dottie Mae .....a new pocketbook
Mary Lou .....a brown cocker
Ann .....Duke
Jackie .....a driver's license
Sandy .....a set of architect's tools
Carol .....a bag of apples
Willie .....a contract with the Yankees
Larry .....more moccasins
Molly Kate .....a car of her own
Violetta .....an empty car
Jean .....a certain sailor
Sondra .....a musician
Mother Potts .....an attentive Senior class
Seniors .....diplomas
Boarders .....a one-way ticket home

"Open Road" to . . .

June 1
DUKE
engagement rings
sleeping late
Carolina weekends
co-education
next football season
Raleigh
peaceful nights
"Summertime"
house parties at the beach
HOME
Europe
college

"Detour" from . . .

Pilot lights
"Hamlet" and "Macbeth"
DICKY
Asheville School vs. Christ School
French Revolution
BELLS
Fraternity pins
pierced ears
Charlotte
"A" sweaters
"sisteen"
cluttered bookcase
"Humphrey"
sneeze
"grandfather screw"
Finals vs. Juniors
"Ith thpiffy"
"all in a bunch"
Wolfpack

"POLITICAL SCIENCE"

"GOURMET"

"LIFETIME LIVING"

COM

Name	Characteristic	Besetting Sin	Trademark
Kitty Beatty	black satin	week-ends	voice
Sue Boss	black-eyed Susan	Yankee accent	eyelashes
Dottie Bradley	firecracker	Weaverville	"W"
Joan Chu	magnolia	slip showing	clothes
Yvonne DeLoi	palomino	sneeze	blushing
Sue Edgerton	calm waters	"Hey, how are you?"	writing
Margaret Hopkins	tweed	worry	plans
Dottie McCormick	pixie	chatter box	pearls
Mary Lou Orders	cameo	drawl	tailor-made
Ann Osteen	atomic	comb	combustion
Jackie Romieux	kitten	Pepsi-cola	laugh
Sandy Rutherford	short-circuit	absent-mindedness	"Dicky"
Carol Lois Schaffer	chipmunk	chewing gum	dimples
Willie Starrenburg	teddy bear	Yankees	blouses
Larry Sumner	lady bug	tears	monograms
Molly Kate Thomas	drums	arguing	waves
Violetta Valus	chestnut	"dat"	Pontiac
Jean Wilkins	opal	Navy	pin
Sondra Wishart	Bambi	"sisteen"	music

PACT

Will probably be	Could never be	Pet aversion	Admired for
Powers Model	nun	smiles before breakfast	charm
fashion buyer	Confederate	poor sportsmen	adaptability
hill-billy	Ashevillian	backseat riding	determination
designer	fat	untidiness	loyalty
Mrs.	teacher	untruthfulness	patience
librarian	Yankee	snobbishness	steadiness
car-hop	quiet	uncooperativeness	sociability
ballet teacher	scientist	bells	sweetness
dictionary revisor	lawyer	"43"	poise
forest ranger	ballet dancer	monotony	gay spirits
dancer	old maid	Coca-cola	helpfulness
lab-technician	A. S. chaperone	homework	vitality
English teacher	Emily Post	6:30 a. m. bell	wit
Canadian ambassador	Latin scholar	tattle-tales	friendliness
disc-jockey	phys. ed. teacher	two-faced people	understanding
mathematician	city slicker	thimbles	maturity
chemist	chorus girl	slamming doors	cooperation
missionary	executive	cliques	orderliness
musical therapist	clumsy	prejudice	artistic ability

SUBSCRIPTION

NAMES	BIRTHDAYS	ADDRESSES
SENIORS		
Kitty Beatty	November 22	418 Colville Road, Charlotte, N. C.
Sue Boss	October 25	53 Forest Road, Asheville
Dottie Bradley	November 26	Weaverville, N. C.
Joan Chu	April 5	Savannah Beach, Georgia
Yvonne DeLoi	January 26	Route 3, West Asheville
Sue Edgerton	January 28	Box 1371, Asheville
Margaret Hopkins	December 18	29 Ridgewood Place, Asheville
Dorothy McCormick	July 7	New Smyrna Beach, Florida
Mary Lou Orders	May 14	84 Louisiana Avenue, West Asheville
Ann Osteen	October 13	36 Albemarle Road, Asheville
Jackie Romieux	September 7	Box 8071, Asheville
Sandy Rutherford	October 11	10 Pine Tree Road, Asheville
Carol Lois Schaffer	April 3	1130 Kings Drive, Charlotte, N. C.
Willie Starrenburg	February 15	Shell C. P. C., Maracaibo, Venezuela, S. A.
Larry Sumner	December 4	92 Arco Road, Asheville
Molly Kate Thomas	March 22	County Home Road, Route 4, West Asheville
Violetta Valus	August 15	436 Windsor Road, Asheville
Jean Wilkins	November 27	53 Kingwood Place, Asheville
Sondra Wishart	December 1	121 Edwin Place, Asheville
JUNIORS		
June Blanton	March 2	58 Flint Street, Asheville
Nancy Bradfield	October 26	47 Evelyn Place, Asheville
Sara Buford	October 31	Twin Oaks Apartments, Asheville
Barbara Burgess	December 14	56 Kimberly Avenue, Asheville
Sallie Carter	February 24	27 Edgewood Road, Asheville
Carol Demmon	December 21	Blue Briar Cottage, Route 2, Asheville
Kay Eshleman	October 14	3118 Coliseum Street, New Orleans, La.
Margaret Frith	June 11	Marchmont, Pembroke, Bermuda
Judy Fuldner	October 20	Box 243, Tryon, N. C.
Anne Furey	October 18	31 Woodvale Avenue, Asheville
Gabrielle Gabayet	August 22	Calle Ixtaccihauti No. 95, Col. Florida, Mexico, D. F.
Lucinda McConnel	September 22	2 Edwin Place, Asheville
Mary Frances McGowan	April 16	303 Vanderbilt Road, Asheville
Joan McLean	October 22	Box 333, Weaverville, N. C.
Maria Teresa Matiz	December 17	Calle 33 A No. 16-33, Bogota, Colombia
Margaret Miles	May 27	58 Oakley Road, Biltmore, N. C.
Virginia Montgomery	December 11	Route 2, Nebo, N. C.
Consuelo Morante	March 8	Sears Roebuck de Venezuela, Caracas, Venezuela
Jane Murphy	June 19	1419 Briarcliff, Macon, Georgia
Mary Gladys Rogers	January 30	Albemarle Park, Asheville
Eloise Saunders	November 27	150 Cherokee Road, Asheville
Nancy Schwoyer	September 2	28 Woodvale Avenue, Asheville
Patricia Stanley	December 9	Fort Knox Nursery School, Fort Knox, Kentucky
Harriet Talmadge	November 15	250 Kimberly Avenue, Asheville
Louise Wood	March 7	Westminster, S. C.
SOPHOMORES		
Joyce Alexander	October 12	14 Ridgewood Place, Asheville
Matilde A. Sarmiento	June 11	Rosario 20, Pinar del Rio, Cuba
Lee Arbogast	April 25	Asheville School, Asheville
Carolyn Bauer	July 15	44 Fairway Road, Asheville
Janet Bergemann	October 15	101 Biltmore Avenue, Asheville
Miriam Brown	May 2	333 Sand Hill Road, West Asheville
Carter Chapin	June 24	141 Norwood Avenue, Asheville

LIST

NAMES	BIRTHDAYS	ADDRESSES
Ann Coggins	December 14	Bee Tree Road, Swannanoa, N. C.
Karen Cornell	May 30	P. O. Box 6272, West Asheville
Jane Crawford	July 5	11 Howland Road, Asheville
Kathryn Davis	November 7	221 Church Street, Sumter, S. C.
Jane Frazier	March 17	516 Vine Street, Chattanooga, Tenn.
Annette Gagnier	December 11	Box 1422, Tryon, N. C.
Suzette Gagnier	December 11	Box 1422, Tryon, N. C.
Barbara Jernigan	December 16	205 Palmetto Street, New Smyrna, Fla.
Marilyn Mathews	November 7	2 Howland Road, Asheville
Betty Ann Moritz	October 31	325 Vanderbilt Road, Asheville
Marian Neamond	November 13	Route 1, Swannanoa, N. C.
Susan Noguera	January 28	15 Pearson Drive, Asheville
Stuart Pegram	September 10	289 College Street, Asheville
Julia Smith	September 8	106 Stuyvesant Road, Asheville
Jane Strom	June 17	65 Mimosa Drive, West Asheville
Carolina Valus	November 13	436 Windsor Road, Asheville
Claudia Walsh	May 7	Concord Road, Skyland, N. C.
Sandra York	December 12	15 Sunset Trail, Asheville

FRESHMEN

Betsy Baker	December 27	13 Hilltop Road, Asheville
Penny Barnes	July 30	849 Arbor Road, Winston-Salem, N. C.
Angela Brown	July 18	6 Garden Terrace, Asheville
Elsie Bryson	December 7	22 Louisiana Avenue, West Asheville
Betsy Carpenter	August 9	19 Southwood Road, Biltmore, N. C.
Mary Jean Chandler	October 12	Skyland, North Carolina
Roberta Chapin	October 31	141 Norwood Avenue, Asheville
Anna Cherry	August 2	54 Glendale Road, Asheville
Nancy Coston	December 17	164 Kimberly Avenue, Asheville
Agnes Mae Gibbs	December 7	187 Dorchester, West Asheville
Margot Greig	October 5	P. O. Box 26, Chimney Rock, N. C.
Terry Gudger	January 23	192 Wembley Road, Asheville
Dorothy May Haigh	May 23	409 North Wild Olive, Daytona Beach, Fla.
Maureen Johnson	April 13	13 Woodley Avenue, Asheville
Connie Kennedy	March 3	26 Ridgewood Place, Asheville
Hildegard Kopf	July 19	Box 264, Route 1, Swannanoa, N. C.
Louise Lambert	March 27	33 Lennox Street, Asheville
Maria Lamprinakos	February 21	43 Austin Avenue, Asheville
Sally Lewis	May 29	Asheville School, Asheville
Justine Lowenberg	February 25	83 Edgelawn Road, Asheville
Jo-Ann McGowan	November 22	303 Vanderbilt Road, Asheville
Mary Ellen McKenzie	January 7	466 Windsor Road, Asheville
Barbara McLeod	March 10	Elkin, North Carolina
Melissa Moose	July 27	155 Arthur Road, West Asheville
Anne Nettles	May 30	159 Pearson Drive, Asheville
Nancy Osborn	April 15	Sugar Hollow Farm, Fairview, N. C.
Mary Alice Powell	December 11	62 Gertrude Place, Asheville
Patricia Puckett	March 4	17 Genovar, St. Augustine, Florida
Elba Rodriguez	September 14	Ave. de la Tropical No. 9, Havana, Cuba
Stuart Smith	April 10	20 White Oak Road, Asheville
Jane Stikeleather	August 22	221 Kimberly Avenue, Asheville
Deana West	April 14	95 Craggy Avenue, West Asheville
Joan White	April 13	16 Gertrude Place, Asheville
Ruth Wilkins	April 10	53 Kingwood Place, Asheville
Mary Dale Williams	April 19	841 Main Street, Danville, Virginia
Jane Zickgraf	February 1	Franklin, N. C.

FORTUNE

Abernathy Redmond, Inc.
American Enka Corporation
Asheville Steel Company
Charles Ballard
Beacon Mills
Biltmore Shell Station
Bon Ton Cleaners
Mr. and Mrs. J. H. Boss
Cagle's
Callahan's
Carolina Produce Corporation
City Market
Coca-Cola Bottling Company
Mrs. S. T. Couch
W. E. Davis
Mr. and Mrs. T. E. Edgerton
Mr. and Mrs. James Flynn
Fortunes Paint and Hardware Company
Free Service Tire and Appliance Company
Friendly Grocery
Gardner's Gulf Service
Gate City Auto Supply
Gennett Lumber Company
Gift Shop
Hensley's Cafe
Mr. T. J. Hensley
Home Furniture Store
Jean West
Mr. E. Jenkins
K and C Grocery
Keith's Cleaners
Lawrence Grocery
Meadows Department Store
Meehan Septic Tank Company
Merrimon Avenue (Gulf) Amoco
W. B. Michael Contractors
Midway Cleaners
Moore's Bakery
Morgan Brothers
Morgan's Grill
National Cleaners
Mr. and Mrs. R. M. Osteen
B. L. Pinner
Quality Chick Store
Roger's Plastics
Rollerdrome
Schandler's Food Master
Mr. and Mrs. W. Starrenburg
West Asheville Feed Store
West Asheville Pharmacy and Ideal Drug Store
West Asheville Shell Service
West Produce Company
Winner's

Pictures—Henderson Studio
Howard Studio
Miss Mary Leta Buquo

Engraving—Asheville Citizen-Times Company

Printing—Jarrett's Press, Inc.

KINGSCRAFT